



2016

2016 08

)

(

			000652

3

2015

	6,076,664,799.04	2,169,916,935.93	180.04%
	32,100,121.31	18,282,908.29	75.57%
	30,499,394.92	12,814,424.09	138.01%
	-119,303,096.91	-777,786,443.52	84.66%
/	0.0218	0.0124	75.57%
/	0.0218	0.0124	75.57%
	1.02%	0.77%	0.25
	30,036,935,467.12	28,571,621,497.76	5.13%
	3,114,887,634.40	3,134,333,751.43	-0.62%

1

2

	-281,657.54	

	1,737,630.86	
	293,832.57	
	280,988.88	
	-131,909.38	
	1,600,726.39	--

1 —

1 —

1 —

2016

2016 6 30	300	5%	31	0.6%
61				

2,839
2016



2

		600,000,000.00	1,050,459,700	16.24%	1,050,459,700	16.24%	2,482,776,213.10	75,431,519.07		
		48,650,000.00	54,395,100	5.43%	54,395,100	5.43%	63,104,313.15	0.00		
		173,400.00	253,876	1.00%	253,876	1.00%	173,400.00	0.00		
		648,823,400.00	--	--	--					

3

3

				800,000,000.00	4,057,358,012.31	1,130,701,732.36	204,012,231.62	19,375,492.57	31,793,750.57

5

	250,000	2,359	83,127.74	33.00%	6,431	2011 07 21	2011-59
A	150,000	4,652	70,934.4	47.28%	-285	2011 07 21	2011-59
B	100,000	2,359	72,405.13	72.40%	-2,358	2011 07 21	2011-59
D	20,000	2,326	22,324	111.62%	-949	2011 07 21	2011-59

210,000 13,031

2016 1-9

"

"

2

		1	102		10	2013	04	01	2023	03
31										
		1	3	841.81		5	2016	07	15	
2021	07	14								
		1	13F		1	2016	01	01	2016	12
		1	14F		1	2016	01	01	2016	12
		2	101		25	2014	12	01	2016	12
31										
		2	102		3	2016	01	01	2018	12
31										
		2	18		2	2014	11	08	2016	11
07										
		2	18		2	2014	11	08	2016	11
07										
		2	18		3	2016	06	01	2019	5
	5.			1	2	4F	5	2015	9	1
8	31									2020
				2	1F	5	2016	1	28	2021
27										1
				2	2F	10				

	-1F	8	2016	10	25	2024	10	24
	-1F	5	2016	9	1	2021	8	31
	-1F	6	2016	9	1	2022	8	31
31	2	2F	10	2017	1	1	2026	12
8 31	2	4 5F	10	2016	9	1	2026	
8 31	1	1 2 3F	10	2016	9	1	2026	
	MOCO48#	5	2015	9	1			

--	--	--	--	--	--	--	--	--
A1		0		A2		0		
A3		0		A4		0		
	2014 05 30	150,000	2015 02 04	6,000		2015/2/4-2016/2/3		

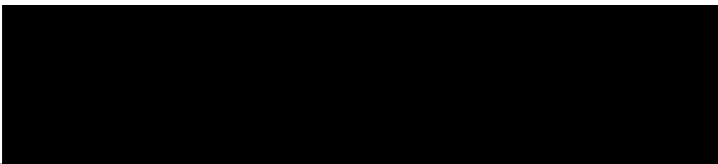
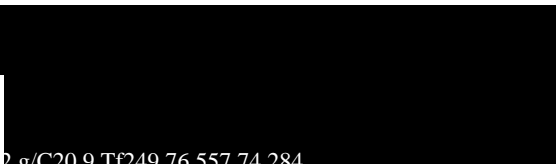

			2015 07 14	3,000		2015/7/14-2016/7/14	
			2015 06 25	3,000		2015/6/25-2016/6/25	
			2015 07 24	2,500		2015/7/24-2016/1/24	

			2016 03 18	5,000	2016/03/18-2017/03/17		
			2016 04 15	2,500	2016/04/15-2017/04/15		

			2016 03 31	4,000		2016/03/31-2017/03/31		
			2016 04 20	6,000		2016/04/20-2016/10/20		
			2016 04 21	6,000		2016/04/21-2016/10/21		
			2016 04 22	3,000		2016/04/22-2016/10/22		
			2016 04 28	2,000		2016/04/28-2016/10/28		
			2016 05 25	10,000		2016/05/25-2017/05/24		
			2015 11 06	2,500		2015/11/6-2016/5/6		
			2015 11 12	2,500		2015/11/12-2016/5/12		

	2015 05 05	200,000	2015 05 20	7,700		2015/5/20-2017/5/20		
			2015 09 18	4,000		2015/09/18-2016/09/17		
			2015 08 10	5,000		2015/08/10-2016/08/10		
			2016 03 29	5,000		2016/03/29-2017/03/28		
			2015 07 30	10,000		2015/07/30-2016/07/29		
			2015 09 08	6,000		2015/09/08-2016/09/07		
			2015 11 09	6,000		2015/11/09-2016/11/08		

			2015 08 03	1,000		2015/08/03-2024/12/25		
			2015 08 07	1,000		2015/08/07-2024/12/25		
			2015 11 05	5,000		2015/11/05-2021/11/05		
			2015 06 11	13,200		2015/06/11-2019/12/31		

			2015 03 10	11,250		2015/03/10-2017/09/09		
			2015 03 10	11,250		2015/03/10-2018/03/09		
			2014 12 16	10,000		2014/12/16-2016/12/15		
			2015 03 20	1,000		2015/3/20-2016/3/19		
	2013 04 26	350,000	2013 06 24	3,000		2013/6/24-2017/5/15		
			2013 08 19	1,900		2013/8/19-2017/5/15		
			2013 09 04					

			2015 10 12	2,000		2015/10/12-2016/4/12		
			2015 10 15	2,500		2015/10/15-2016/4/15		
			2015 10 28	2,500		2015/10/28-2016/4/28		

			2016 05 23	6,000		2016/05/23-2016/11/23		
			2016 01 25	6,870		2016/01/25-2018/01/24		
			2016 04 27	7,000		2016/04/27-2017/04/26		
			2015 10 30	7,500		2015/10/30-2016/10/29		

			2015 05 15	2,000		2015/05/15-2017/05/14		
			2016 04 27	2,000		2016/04/27-2017/04/26		
			2015 05 15	3,500		2015/05/15-2017/11/14		
			2015 05 15	3,500		2015/05/15-2018/05/14		
			2016 01 07	8,000		2016/01/07-2019/01/07		
			2015 05 15	8,500		2015/05/15-2019/11/14		
			2015 05 15	8,500		2015/05/15-2020/05/14		
			2015 05 15	5,000				

2014 05

30

	2015 06 02	2,000	2016 01 05	2,000		2016/1/5-2016/7/5		
C1			10,500		C2			2,000
C3			94,500		C4			52,000
A1+B1+C1			1,075,500		A2+B2+C2			375,964
A3+B3+C3			3,969,500		A4+B4+C4			1,045,582.6
A4+B4+C4					335.67%			
D					0			
E			70%		373,964			
F			50%		889,838.22			
D+E+F					1,263,802.22			

1.

	2003 693	900	1800
	14	2004 258	800
	14	2005 541	900
	15		
2.

	2009	2010	2012	2013	2014
--	------	------	------	------	------
3.

	2015 5 5	2014	2015	45	2015 6
23	2015		2015	50	2015 5 6
6	23	2014	2015-37	2015	2015-48
4.

	2015	10	2015-48
--	------	----	---------
5.

	2016 6 28	2015	2016	106.5
		6		
		2016-24	2016-27	
6.

	2015	5,500
--	------	-------

		2,353,700			

1. 2015 10

2015 9 18

6

2015 6 23 2015 9 22 2016 1 30 2016 4 1 2016 4 29 2016 8 13
2015-48 2015-65 2016-02 2016-11 2016-14 2016-29

2. 2015 2015 2015 2015

10 0.10 2016 8 23 2015

2016-31

3. 2016 6 22

PPP

DDCGZB2015062

34.50

/ 2016 6 22 2016-25

4. 450

5.	2015 11 19	2015						
	PPP				2015 11 20		2015-94	
6.	2015							PPP
		2015 6 29		2016-25				
7.	2014 12 3							
		544						
			2014-91		2016 6 30			
8.	2016 6 6							
					2016 6 7		2016-15	
9.			930 931					2016 1 19
								2016-01
10.	2016 8							
		6,470,349,670		8,037,194,486			2016 8 23	
		1,050,459,700			16.2350%		13.0700%	
	2016 8 23							



2015

			2016 03 07	
			2016 06 28	

:

1. 2016 3 7

2016-05

2. 2016 6 28

2016-28

	411,782,542.62	683,190,031.24
	69,553,514.34	57,027,420.26
	22,483,200,605.25	21,007,349,799.76

	814,899,751.23	399,150,327.11
	14,231,796.78	18,738,780.56
	83,652,754.59	180,592,349.41
	163,967,659.39	92,244,246.15
	428,880,382.53	443,524,644.01
		789,865,974.42

	499,671,090.24	499,549,002.54
	80,015,836.62	116,928,424.14
	338,106,736.96	338,106,736.96
	721,520,118.58	704,175,735.79

	821,342,906.14	821,342,906.14
	4,329,349,976.65	4,370,620,238.48
	16,941,902.22	17,467,597.22
	12,935,441.07	12,278,906.58
	578,500.00	322,500.00
	282,884.25	282,884.25
	662,611.96	883,272.96
	1,324,877.90	1,743,645.90
	5,183,419,100.19	5,224,941,951.53
	8,463,892,179.99	8,535,231,463.64
	2,469,000,000.00	2,599,000,000.00
	377,540.59	377,540.59
	11,196,933.82	11,540,829.14
	18,543,246.94	18,415,714.83
	26,366,745.84	28,491,433.33
	47,176,659.53	32,420,921.01
	405,369,821.60	580,563,006.21
	351,606,631.08	700,100,000.00

	3,329,637,579.40	3,970,909,445.11
	750,000,000.00	250,000,000.00
	1,000,000,000.00	999,375,000.00
	296,974,194.34	297,024,194.34

	6,076,664,799.04	2,169,916,935.93
	6,097,368,047.26	2,315,073,685.31
	5,812,325,266.79	1,981,273,725.22
	23,209,873.91	37,293,822.75
	22,560,265.75	14,528,391.84
	112,178,680.37	116,348,504.58
	123,680,885.49	154,793,942.53
	3,413,074.95	10,835,298.39
“ ”		
“ ”		

	-36,912,587.52	30,767,914.59
1.		
2.		
	-36,912,587.52	30,767,914.59
1.	-36,912,587.52	30,767,914.59
2.		
3.		
4.		
5.		
6.		
	0.00	0.00
	30,209,939.06	42,322,460.42
	-4,812,466.21	49,050,822.88
	35,022,405.27	-6,728,362.46

	35,124,639.24	23,278,602.73
	263,325.00	527,280.00
	2,657,015.78	5,594,693.71
	0.00	0.00
	19,171,226.94	31,138,605.16
	46,223,536.07	101,874,771.45
	-21,711.63	-379,868.67
“ ”		
“ ”	94,796,532.75	164,076,471.26
	60,582,228.70	180,032,941.98
“ ”	61,627,779.83	48,599,592.34
	0.00	5,860.00
	11,765.00	113,229.81
	0.00	3,474.60
	61,616,014.83	

--	--	--

	93,009,609.88	96,277,220.29
	191,673,321.25	272,207,717.60
	676,174,545.99	1,121,649,457.84
	8,354,698,261.88	4,423,093,914.19
	-119,303,096.91	-777,786,443.52
	38,764,304.05	30,055,529.21
	27,449.60	17,760.00
	38,791,753.65	30,073,289.21
	109,428,008.41	170,121,143.14
	0.00	25,406,844.00
	109,428,008.41	195,527,987.14
	-70,636,254.76	-165,454,697.93

	600,814,251.34	450,289,008.91
	2,570,058,736.10	77,727,380.59
	8,468,876,670.83	4,937,318,208.50
	75,498,429.47	1,641,188,591.50
	103,086.67	
	-114,337,835.53	697,947,450.05
	1,160,688,997.52	772,070,592.58

	2,651,900,000.00
	2,717,514,304.05

0E°

[Greyed out header row]												
[Greyed out header row]										[Greyed out header cell]	[Greyed out header cell]	
[Greyed out header cell]	[Greyed out header row]			[Greyed out header cell]	[Greyed out header cell]	[Greyed out header cell]	[Greyed out header cell]	[Greyed out header cell]	[Greyed out header cell]			[Greyed out header cell]
[Greyed out header cell]	[Greyed out header cell]	[Greyed out header cell]	[Greyed out header cell]	[Greyed out header cell]	[Greyed out header cell]	[Greyed out header cell]	[Greyed out header cell]	[Greyed out header cell]	[Greyed out header cell]	[Greyed out header cell]	[Greyed out header cell]	
1,475,573,852.00				499,549,002.54		116,928,424.14		338,106,736.96		704,175,735.79	766,252,371.71	3,900,586,123.14

3													
4													
											-14,755,738.52		-14,755,738.52

4														0.00
												-14,755,738.52		-14,755,738.52
1														0.00
2														

8

	1,475,573,852.00				496,979,383.89		116,928,424.14		332,410,125.07	596,031,039.09	3,017,922,824.19	
	1,475,573,852.00				496,979,383.89		116,928,424.14		332,410,125.07	596,031,039.09	3,017,922,824.19	
“ ”					122,087.70		-36,912,587.52			46,860,276.31	10,069,776.49	
							-36,912,587.52			61,616,014.83	24,703,427.31	
1												
2												
3												

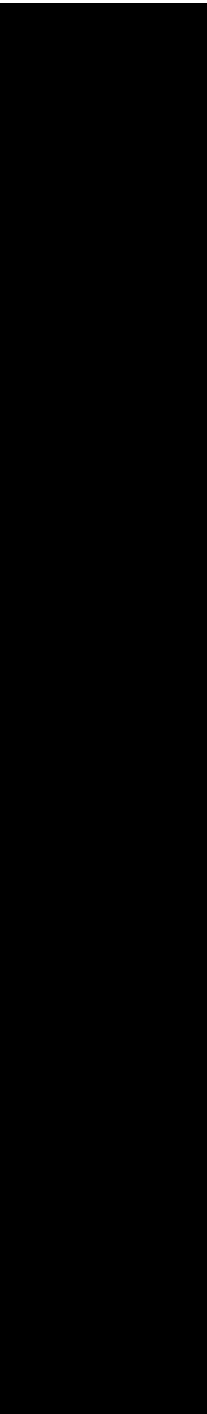

1

2016

6

7

8

(a)

(i)

(iv)

(1)

(2)

(3)

(b)

()

()

(c)

9

1

	10,000,000

2

ä

--	--

()

(f)

(g)

11

(a)

12

()

			()
	20 40	5% 10%	2.25% 4.75%
	40	-	2.5%

() N A B C t p @ A e q † + O E ô €) Â C

2.

3

14

15

52.64MC /P1<</MCID 18 >>BDC /C270 10.5 Tf 0 Tc 2 Tr 1 67.2Td 84MC /F8435>]TJ D4

(b)

(c)

17

18

19

1

2

(d)

(e) BOT
BOT

(f)

(g)

23

1

2

24

/

()

()

•
•

25

1

2

26

(1)

(3)

(2)

2

28

(a)

(i)

(ii)

(iii)

(iv)

()

(v)

(b)

(i)

20% 30%
6 2

15% 2015

	0.00

- (a) 2016 06 30
- (b) 2016 06 30 3,634,387.17
- (c) 2016 06 30
- (d) 2016 06 30

3

1

	30,000,00 0.00	4.00%	30,000,00 0.00	100.00%	0.00	30,000, 000.00	4.00%	30,000,00 0.00	100.00%	0.00
	680,016,6 56.42	95.00%	20,410,86 6.21	3.00%	659,605,7 90.21	652,045 ,026.55	92.00%	17,857,08 6.81	3.00%	634,187,93 9.74
	9,905,232 .18	1.00%	7,746,107 .93	78.20%	2,159,124 .25	27,442, 663.36	4.00%	6,306,304. 96	23.00%	21,136,358. 40
	719,921,8 88.60	100.00%	58,156,97 4.14	8.00%	661,764,9 14.46	709,487 ,689.91	100.00%	54,163-2(1		

	408,217,324.49	20,410,866.21	5.00%
	408,217,324.49	20,410,866.21	5.00%

2

5,646,596.06

425,513.69

3

5

1

()		
	127,386,814.81	63,246,911.80
	127,386,814.81	63,246,911.80

2016 06 30

(“ ”) 127,386,814.81

6

1

) 2,000 2005
	20,000,000.00	20,000,000.00	--	--

	344,331,783.50	17,216,589.17	5.00%
	344,331,783.50	17,216,589.17	5.00%

2

2,064,821.51

6,194,928.93

3

	292,135,764.34	234,047,678.73
	1,696,418.54	22,482,913.71
	20,000,000.00	20,000,000.00
	9,170,461.15	9,170,461.15
	12,067,247.85	6,042,068.68
	4,443,115.73	8,779,578.69

	147,680,785.74	177,267,385.88
	487,193,793.35	477,790,086.84

4

--	--	--	--	--	--

142,138,724.60

	26,963,150.37		26,963,150.37	42,036,112.03		42,036,112.03
	730,375,798.22	3,751,939.18	726,623,859.04	554,048,244.12	3,751,939.18	550,296,304.94
	1,185,696,541.89		1,185,696,541.89	1,289,996,259.76		1,289,996,259.76
	6,433,317,261.44		6,433,317,261.44	5,816,159,389.97		5,816,159,389.97
	4,554,508,696.76					

(1)

					2016		2015			
			()	06 30	12 31					
Y-MSD	2014	2019	79.4	1,679,957,166.97	1,416,430,028.05	-	39,113,535.95	23,336,935.29	7.35%	
B	2013	2017	10.0	769,523,813.83	748,468,398.95	-	118,940,289.22	24,082,607.94	7.35%	
	2010	2017	25.0	715,114,520.88	657,943,964.17	-	217,091,452.47	34,154,553.70	7.35%	
	2013	2016	5.4	480,738,763.45	435,629,079.24	-	37,856,506.26	6,247,608.83	7.35%	
	2013	2020	21.0	227,058,423.71	312,725,307.88	-	50,513,423.39	7,613,673.78	7.35%	
D	2012	2016	2.0	263,341,678.56	234,581,739.94	-	63,903,728.52	11,176,133.24	7.35%	
A	2014	2018	15.0	225,833,623.86	225,833,623.86	-	107,930,360.86	-		
	2013	2018								

(2)

(3)

2016 06 30

2

() (a)	600,000,000.00			600,000,000.00					5.78%	

() 105,820,946.00 105,820,946.00

2016

	32,053,726.59			32,053,726.59					1.83%	3,750,000.00
	22,954,140.00			22,954,140.00	20,632,040.00	2,322,100.00		22,954,140.00	10.00%	
	934,571,724.59			934,571,724.59	78,852,991.86	2,322,100.00		81,175,091.86	--	37,964,304.05

3



	86,504,528.35			101,295.90						86,605,824.25	
	86,504,528.35			101,295.90						86,605,824.25	
	2,524,046,474.93			75,431,519.07	-36,912,587.52		64,939,903.01		-14,849,290.37	2,482,776,213.10	
	109,406,947.32									109,406,947.32	
	89,091,357.10			-8,474.45						89,082,882.65	
	76,772,593.50									76,772,593.50	
	60,823,830.88									60,823,830.88	

2016

	2,905,823,102.14			75,423,044.62	-36,912,587.52		64,939,903.01		-14,849,290.37	2,864,544,365.86
	2,992,327,630.49			75,524,340.52	-36,912,587.52		64,939,903.01		-14,849,290.37	2,951,150,190.11

1.

2. 2015

81.22%

100%

3. 2016 6 30

2016

13

1

1.	125,448,103.40	4,949,400.00		130,397,503.40
2.		7,813,341.82		7,813,341.82
1				
2				
3				
4		7,813,341.82		
3.	7,813,341.82			
1				

1.	80,406,397.19	10,362,875.80		90,769,272.99
2.	89,931,860.69	2,672,676.00		92,604,536.69

1.

2. 2016 06 30

14**1**

--	--	--	--	--	--	--

1						
4.				5,365,008.56		5,365,008.56
1.	257,587,370.68	162,931,156.28	675,650.52	12,932,760.56	8,311,393.66	442,438,331.70
2.	131,979,097.07	81,865,293.26	1,031,888.41	14,130,376.07	9,310,144.77	238,316,799.58

(a)

2016 06 30

11,746,064.08

(b)

18,306,777.01

1.	8,233,222.29			252,118,337.05	3,182,270.55	263,533,829.89
2.	565,766.31			39,959,412.51	430,709.35	40,955,888.17
1	565,766.31			39,959,412.51	430,709.35	40,955,888.17
3.						
1						
4.	8,798,988.60			292,077,749.56	3,612,979.90	304,489,718.06
1.	12,904,800.00					12,904,800.00
2.						
1						
3.						
1						
4.	12,904,800.00					12,904,800.00
1.	47,993,233.97			1,267,815,950.29	3,116,291.52	1,318,925,475.78
2.	48,559,000.28			1,034,386,510.58	3,438,885.85	

	46,129,440.33	13,690,784.77	8,996,476.51		50,823,748.59
--	---------------	---------------	--------------	--	---------------

18 /

1

	73,018,764.88	16,509,570.75	68,794,897.46	16,306,034.13
	266,368,043.16	66,592,010.79	240,690,027.34	60,172,506.83
	71,926,912.32	17,981,728.08	71,792,836.02	17,948,209.01
	176,515,266.10	42,950,544.50	172,515,057.80	43,128,764.45
	22,423,293.16	5,605,823.28	22,914,824.64	5,728,706.16
	610,252,279.62	149,639,677.40	576,707,643.26	143,284,220.58

2

	18,553,103.72	2,628,641.45	18,553,103.72	2,628,641.44
			183,164.40	27,474.66
	18,553,103.72	2,628,641.45	18,736,268.12	2,656,116.10

3

		149,639,677.40		143,284,220.58

	156,968,034.26	159,006,326.73
	1,051,905,881.34	963,459,586.75
	1,208,873,915.60	1,122,465,913.48

5

2016	140,758,888.25	140,758,888.25	
2017	355,302,046.22	355,302,046.22	
2018	168,241,212.40	168,241,212.40	
2019	189,149,302.16	189,149,302.16	
2020	110,008,137.72	110,008,137.72	

2015				2016	
12 31				06 30	
126,926,484.59	7,711,417.57	6,620,442.62	1,227,500.00	126,789,959.54	
54,163,391.77	5,646,596.06	425,513.69	1,227,500.00	58,156,974.14	
70,044,332.73	2,064,821.51	6,194,928.93		65,914,225.31	
2,718,760.09				2,718,760.09	

20

1

	2,889,600,000.00	2,871,610,000.00
	90,000,000.00	105,000,000.00
	3,098,000,000.00	3,325,800,000.00
	1,870,000,000.00	1,715,000,000.00
	7,947,600,000.00	8,017,410,000.00

(a)

150,000,000

300,000,000

540,000,000

300,000,000

70,000,000

605,000,000.00	390,000,000
1,838,100,000.00	545,000,000
	1,295,000,000
25,000,000.00	25,000,000
19,100,000.00	20,000,000
40,000,000.00	20,000,000
30,000,000.00	28,500,000
	1,500,000
37,800,000.00	20,000,000
35,600,000.00	39,000,000
2,889,600,000.00	

(c)

50,000,000		2013 0074
-8759.9	(5,351)	
40,000,000		(
	7,528)	
90,000,000		

(d) 2016 06 30

(e) 2016 06 30 3.92% 11.3%

21

	1,943,850,000.00	1,958,000,000.00
	1,943,850,000.00	1,958,000,000.00

0.00

2016 06 30

98,088

22

1

	1,975,152,672.44	2,459,173,620.24
	360,020,735.96	41,200,544.17
	2,335,173,408.40	2,500,374,164.41

2016 06 30

358,444,924.59

205,213,982.38

24

1

	10,240,078.99	75,110,835.76	80,017,889.25	5,333,025.50
-	1,924.19	10,689,482.55	10,289,412.84	401,993.90
	0.00	20,700.00	20,700.00	0.00

2	0.00	713,550.51	701,372.36	12,178.15
3	48,085.00	51,335.00	48,085.00	51,335.00
	1,924.19	10,689,482.55	10,289,412.84	401,993.90

1. 2013 ()
 2015 10,620,971.72 2017
 2,124,194.34 “ ”

25

	32,576,733.53	18,510,512.12
	3,931,232.15	29,929,189.08
	40,802,454.97	121,965,598.41

(b)	88,600,000.00	118,000,000.00

(iii)	33,000,000.00	
	299,000,000.00	300,000,000.00
	2,367,141,819.00	2,029,883,501.00

(b)

2016	06	30	2015	12	31
		51,563,592.82			

200,000,000.00	2017 11 18
120,000,000.00	2018 12 11
298,800,000.00	2017 12 28
80,000,000.00	2019 1 7
500,000,000.00	2021 2 22
6,181,813.00	2021 2 25
197,500,000.00	2021 1 25
80,000,000.00	2019 11 9
75,000,000.00	2019 9 28
83,500,000.00	2024 12 25
45,500,000.00	2021 11 4
4,090,908.00	2021 4 15
250,000,000.00	2018 9 24
3,239,412,721.00	

(b)

420,000,000.00	2019 1 31
149,700,000.00	2019 12 3
569,700,000.00	

(c)

500,000,000.00	2018 5 12
5.78%	
62,600,000.00	2018 1 22
64,000,000.00	
108,300,000.00	2018 6 30
110,000,000.00	
98,500,000.00	2019 5 17
100,000,000.00	
250,000,000.00	

(a)											
() (b)	250,000,0 00.00	2015 12 17 5		250,000,0 00.00	241,115,0 68.49					1,495,890 .42	242,610,9 58.91
() (b)	100,000,0 00.00	2016 1 29 5		100,000,0 00.00		100,000,0 00.00				-4,382,73 9.74	95,617,26 0.26
() (b)	300,000,0 00.00	2016 3 31 5		300,000,0 00.00		300,000,0 00.00				12,365,75 3.44	287,634,2 46.56
() (b)	100,000,0 00.00	2016 4 27 5		100,000,0 00.00		100,000,0 00.00				-4,236,98 6.31	95,763,01 3.69
	--	--	--	1,750,000 ,000.00	1,240,490 ,068.49	500,000,0 00.00				5,866,917 .81	1,721,625 ,479.42

(a) [2014]PPN282 2014 11
 28 5 3
 7.5% 2015 6 22 5 3
 7.5%
 (b) 2015 9 18

CS2_80 9 Tf 18 78 00 B4 C38 > Tj EMC / P e / MCD 369 > B D C D T 6 9 B D C 1 28 0 T d 4 1 8 0 T d (8615) Tj EMC / P A M C 42 / MCD 348 / C20 9 Tf 11.22 C

	51,563,592.82	
	2,124,194.34	2,124,194.34
	2,742,002,407.13	2,805,615,969.18
	300,332,478.41	766,837,591.39
	29,827,009.58	104,904,298.90
	51,563,592.82	
	2,360,279,326.32	1,933,874,078.89

(a)

:

294,850,000.00 300,000,000 2017 12 18

281,930,402.93 2018 3 9

1,040,637,505.28

374,576,966.82 2020 10 26

“

”

951,357,369.75

:

334,677,937.78

2020 9 15

2-4-10-14

“ 2012 0607 ”

455,000,000.00

(b)

“ ” 2015 12 23

63,300

61,300

2,000

01

02

03

04

05

1

2

3

4

5

5.0%

5.1%

5.35%

5.5%

5.7%

1000

33



	14,463,977.13		363,112.38		14,100,864.75	
	32,000,000.00				32,000,000.00	
	10,520,000.00				10,520,000.00	

4) 0.00

5) 0.00

40

	6,069,618,563.20	5,809,446,884.37	2,160,094,644.95	1,977,568,503.53
	7,046,235.84	2,878,382.42	9,822,290.98	3,705,221.69
	6,076,664,799.04	5,812,325,266.79	2,169,916,935.93	1,981,273,725.22

41

	14,075,420.00	26,843,744.34
	2,808,116.44	2,458,403.31
	1,401,355.41	1,176,828.99
	904,065.18	784,602.63
	3,579,196.75	5,722,597.19
	441,720.13	307,646.29
	23,209,873.91	37,293,822.75

42

	2,336,825.23
--	--------------

	22,560,265.75	14,528,391.84
--	---------------	---------------

43



						270,000.00	270,000.00	
						79,999.98	79,999.98	
						59,076.96	59,076.96	
						199,999.98	199,999.98	
						2,911.98	2,911.98	
						351,144.15		

							10,122.71	
--	--	--	--	--	--	--	-----------	--

						363,112.38	363,112.38	
						384,615.36		
						10,000.00		
						20,000.00		
131						75,000.00		
							3,000.00	
							80,000.00	

							40,000.00	
						17,045.45		
							745,000.00	
							52.31	
							1,153,998.60	
							60,000.00	

48

	284,348.35	8,146.46	284,348.35
	284,348.35	8,146.46	284,348.35
	57,500.00	133,000.00	57,500.00
	157,202.49	589,916.48	157,202.49
	499,050.84	731,062.94	499,050.84

	676,174,545.99	1,121,649,457.84
--	----------------	------------------

52**1**

1	--	--
	67,122,526.58	11,554,545.83

"
"

--	--	--	--	--	--	--	--	--	--	--	--	--	--

15,488,63 803,947,6 16,292,57 10,221,56

0,729.41 69.69 8,399.10

2

	/	/
--	---	---

			2,200,000,000.00	32.90%	32.90%
--	--	--	------------------	--------	--------

2

3

		240,988,000.00			
					1,400,000.00
		149,024,740.00			



	25,000,000.00	2015 07 24	2016 01 24	
	21,000,000.00	2015 10 19	2016 04 19	
	25,000,000.00	2015 10 20	2016 04 20	
	25,000,000.00	2015 10 21	2016 04 21	
	50,000,000.00	2015 03 19	2016 03 18	
	25,000,000.00	2015 10 16	2016 04 16	
	25,000,000.00	2015 10 26	2016 04 26	
	50,000,000.00	2015 06 30	2016 06 30	
	50,000,000.00	2015 12 09	2016 06 09	

	30,000,000.00	2015 07 16	2016 01 16	
	40,000,000.00	2015 10 08	2016 04 08	
	40,000,000.00	2015 10 09	2016 04 09	
	10,000,000.00	2015 07 21	2016 07 20	
	30,000,000.00	2016 01 26	2016 07 26	
	20,000,000.00			
	30,000,000.00	2015 01 16	2016 07 16	
	30,000,000.00	2015 01 20	2016 07 20	
	40,000,000.00	2015 10 22		

	30,000,000.00	2016 03 14	2017 03 14	
	40,000,000.00	2016 03		

	100,000,000.00	2015 07 30	2016 07 29	
	60,000,000.00	2015 09 08	2016 09 07	
	60,000,000.00	2015 11 09	2016 11 08	
	100,000,000.00	2015 11 09	2016 11 08	
	20,000,000.00	2015 12 28		

	10,000,000.00	2015 08 07	2024 12 25	
	50,000,000.00	2015 11 05	2021 11 05	
	20,000,000.00	2016 06 29	2017 06 29	
	32,000,000.00	2014 12 23	2019 12 31	
	32,000,000.00	2014 12 10	2019 12 31	
	132,000,000.00	2015 06 11	2019 12 31	
	10,000,000.00	2015 06 19	2016 06 19	
	40,000,000.00	2015 09 15	2016 06 25	
	40,000,000.00	2015 07 21	2016 01 21	

	382,400,000.00	2014 07 23	2016 07 22	
	87,760,000.00	2014 08 08	2016 08 07	
	40,000,000.00	2016 05 27	2016 11 27	
	40,000,000.00	2016 05 31	2016 12 01	
	200,000,000.00	2015 06 08	2017	

	30,000,000.00	2016 01 11	2017 01 11	
	68,700,000.00	2016 01 25	2018 01 24	
	30,300,000.00	2016 01 17	2018 01 26	
	100,000,000.00	2016 02 19	2018 02 19	
	100,000,000.00	2016 03 14	2018 03 14	
	9,840,000.00	2016 06 26	2018 06 25	
	70,000,000.00	2016 04 27	2017 04 26	

90,000,000.00 2015 03 10

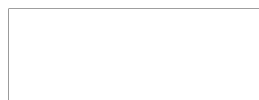

	200,000,000.00	2015 11 18	2017 11 18	
	120,000,000.00	2015 12 14	2018 12 11	
	80,000,000.00	2016 01 07	2019 01 07	
	150,000,000.00	2016 01 22	2017 01 20	
	150,000,000.00	2016 01 22	2018 01 22	
	50,000,000.00	2016 02 02	2017 02 01	
	20,000,000.00	2016 04 27	2017 04 26	
	100,000,000.00	2014 12 16	2016 12 15	
	30,000,000.00	2013 06 24	2017 05 15	
	19,000,000.00	2013 08 19	2017 05 15	
	26,383,500.00	2013 09 04	2017 05 15	
	13,200,000.00	2015 01 09	2016 01 08	
	43,600,000.00	2015 01 21	2016 01 20	
	40,400,000.00	2015 01 23	2016 01 22	
	19,600,000.00	2015 01 26	2016 01 25	

100,000,000.00 2014 01 22 2016

	20,000,000.00	2016 01 04	2017 01 03	
	10,000,000.00	2015 12 21	2016 12 20	
	250,000,000.00	2015 09 24	2018 09 24	
	217,800,000.00	2016 01 29	2019 01 29	
	198,000,000.00	2016 01 29	2019 01 29	
	100,000,000.00	2015 06 04	2016 06	

				5,353,913.27	267,695.66
		550,000.00	27,500.00	550,000.00	27,500.00
		936,696,925.38	0.00	1,206,696,925.38	0.00
		0.00	0.00	1,227,500.00	0.00
		14,000,000.00	700,000.00	14,000,000.00	700,000.00
		3,600,000.00	180,000.00	3,600,000.00	180,000.00
		2,050,660.00	102,533.00	2,050,660.00	101,970.33
		0.00	0.00	1,665,000.00	83,250.00
				96,860.00	4,843.00
		15,280.00	764.00	15,280.00	0.00
		0.00	0.00	12,000.00	600.00
		174,253,405.98	0.00	280,477,406.98	0.00
		386,665,064.15	0.00		

		0.00	50,000,000.00
		0.00	27,550,372.00
		0.00	320,819.87
		1,000.00	82,678.00

6

2016 06 30

1

(1)

2016 06 30	2015 12 31
617,949,372.79	97,607,049.05

(2)

2016 06 30	2015 12 31
4,586,167.56	10,868,427.18
3,306,800.60	10,822,879.18
2,151,000.00	27,206,660.50

1

	14,755,738.52
	14,755,738.52

2

(1)

2016 8 1,050,459,700 6,470,349,670 8,037,194,486
16.235% 13.07%

(2)

2015 2015 2015 10 0.10
2016 8

1

1

6

2016 6 30

	5,318,028,070.27	179,169,837.72	327,535,531.81	201,683,853.42	42,083,803.67	8,163,702.15	-	-	6,076,664,799.04
	-	-	-	-	-	-	-	-	-
	5,318,028,070.27	179,169,837.72	327,535,531.81	201,683,853.42	42,083,803.67	8,163,702.15	-	-	6,076,664,799.04
	5,304,862,318.52	147,101,479.32	194,206,346.83	131,596,541.06	30,086,905.34	4,471,675.72	-	-	5,812,325,266.79
	-	-	-	-	-	-	52,188,180.51	-	52,188,180.51
-	-	-	-	-	-	-	156,269,912.97	-	156,269,912.97
()/	-15,061,844.87	-47,797,849.84	104,328,444.24	40,108,662.43	-319,602.97	61,477,809.29	-	43,801,011.80	186,536,630.08
	-1,126,407.26	3,668,419.94	26,902,221.22	8,322,361.86	95,540.21	0.00	-	6,042,606.07	43,904,742.04
	-13,935,437.61	-51,466,269.78	77,426,223.02	31,786,300.57	-415,143.18	61,477,809.29	-	37,758,405.73	142,631,888.04

2015 6 30

1,610,068,912.05	288,604,602.87	44,280,759.58	173,712,336.66	51,843,082.70	1,407,242.07	-	2,169,916,935.93
-	-	-	-	-	-	-	-

2

()

(1)

(a)

3

2016 06 30 2015 12 31

2016 06 30
86.96%

2015 12 31
86.35%

1

1

27.18 TO f



3,641,174.37

182,058.72

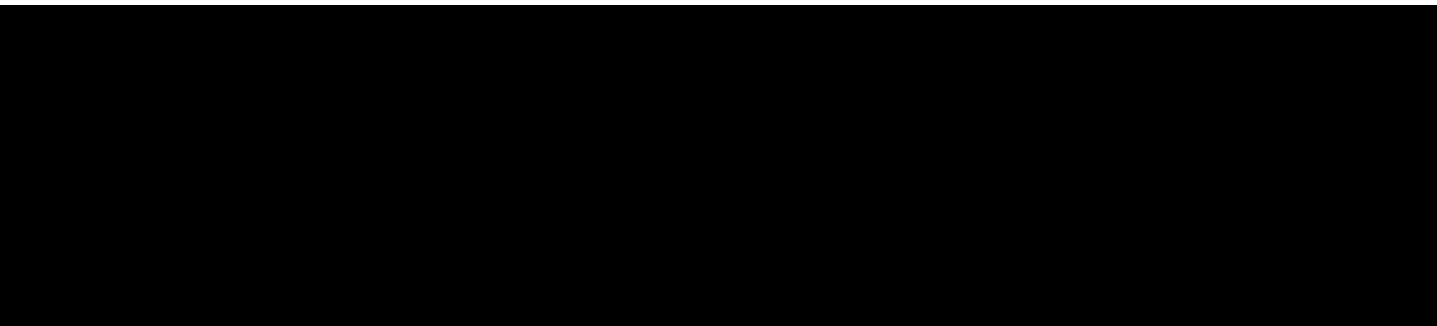
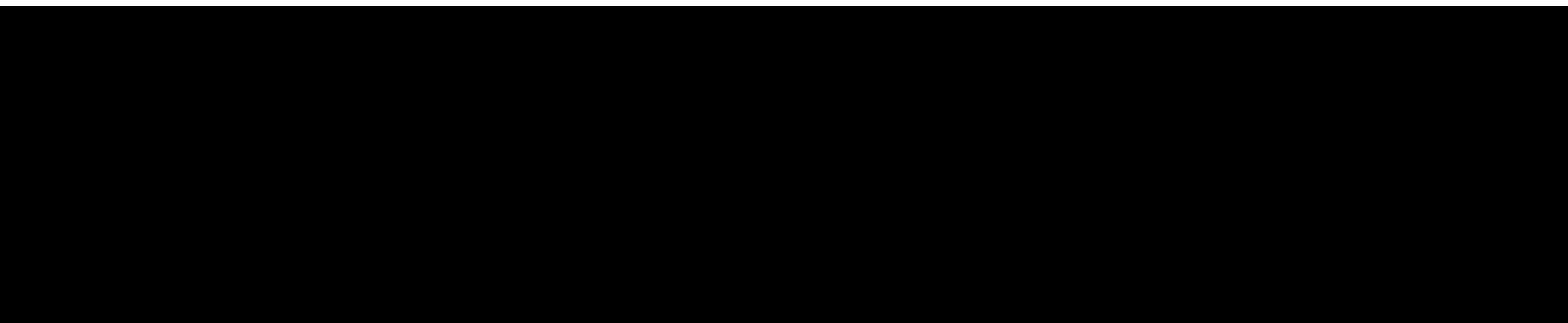

	1,740,303.58	87,015.18	5.00%
	1,740,303.58	87,015.18	5.00%

		137,264,090.45		7.00%	
		64,994,640.02		2.00%	
	--	2,297,469,460.34	--	98.00%	

	799,500,000.00			799,500,000.00		
	299,768,400.00			299,768,400.00		
	158,018,247.00			158,018,247.00		
	141,917,100.00			141,917,100.00		
	81,185,499.57			81,185,499.57		
	128,347,194.91			128,347,194.91		128,347,194.91
	50,000,000.00			50,000,000.00		

18,306,688.86

	76,772,59 3.50									76,772,59 3.50	
	60,823,83 0.88									60,823,83 0.88	

45,471,52
0.90

35,124,639.24

263,325.00

23,278,602.73

527,280.00 -

5

	60,582,228.70	152,577,160.42
	34,214,304.05	11,499,310.84
	94,796,532.75	164,076,471.26

6

1

	-281,657.54	
	1,737,630.86	
	293,832.57	
	280,988.88	
	-131,909.38	

--	--	--	--

3

1

2

3

4

